

SPECIFICATIONS

FOUNDATION : CEMENT CONC. 1:1.5:10 MIN. WITH 40 MM METAL OVER SAND BED BRICK MASONRY FOOTINGS IN CM 1:1:6 MIX R.C.C. 1:2:4 PLINTH BEAM

FLOORING : STONE JELLY CEMENT CONC. 1:2:4 20 MM TH. TOP RENDERED WITH CM 1:1:6 MIX 12 MM TH. TK

SUPER STRUCTURE : BRICK MASONRY IN CM 1:1:6 MIX WITH ALL OPENINGS SPANNED BY RCC UNITS

ROOFING : RCC ROOF SLAB 1:2:4 11 CM TH. WITH NECESSARY WEATHERING COURSE ABOVE.

JOINERY DETAILS

D - T.W. DOOR 3'-3" x 7'-0" (0.99 x 2.13)

D1 - T.W. DOOR 3'-0" x 7'-0" (0.91 x 2.13)

D2 - T.W. DOOR 2'-6" x 7'-0" (0.75 x 2.13)

W - T.W. WINDOW 4'-6" x 4'-6" (1.37 x 1.37)

W1 - T.W. WINDOW 3'-6" x 4'-6" (1.06 x 1.37)

W2 - T.W. WINDOW 4'-0" x 3'-0" (1.21 x 0.91)

V - VENTILATOR 4'-8" x 1'-6" (1.37 x 0.45)

V1 - VENTILATOR 2'-0" x 1'-6" (0.61 x 0.45)

G - GRILL 4'-6" x 4'-6" (1.37 x 1.37)

Planning Permit No. 2/1550/99

APPROVED

SUBJECT TO THE CONDITIONS IN THIS ORDER.

No. 2/5264/90. 31.10.2010

C. R. Unnikrishnan
FOR MEMBER SECRETARY
MADRAS METROPOLITAN DEVELOPMENT AUTHORITY
MADRAS - 600 005.

PLAN SHOWING PROPOSED ADDITIONS IN THE EXISTING H.I.G. ROW TYPE HOUSE IN PLOT NO. S-16 35th CROSS STREET, 5th AVENUE AT BESANT NAGAR UNDER SELF FINANCE SCHEME INHB

DIVISION NO:

COLOUR INDEX

EXISTING

PROPOSED

ROADS

SITE BOUNDARY

Scale : 1" = 6'-0" or 1:100

AREA OF THE PLOT : 1568 SQ. FT. 142.975 M²

EXG. GROUND FLOOR : ...

PRO. GROUND FLOOR : ...

PRO. FIRST FLOOR : ...

EXG. FIRST FLOOR : ...

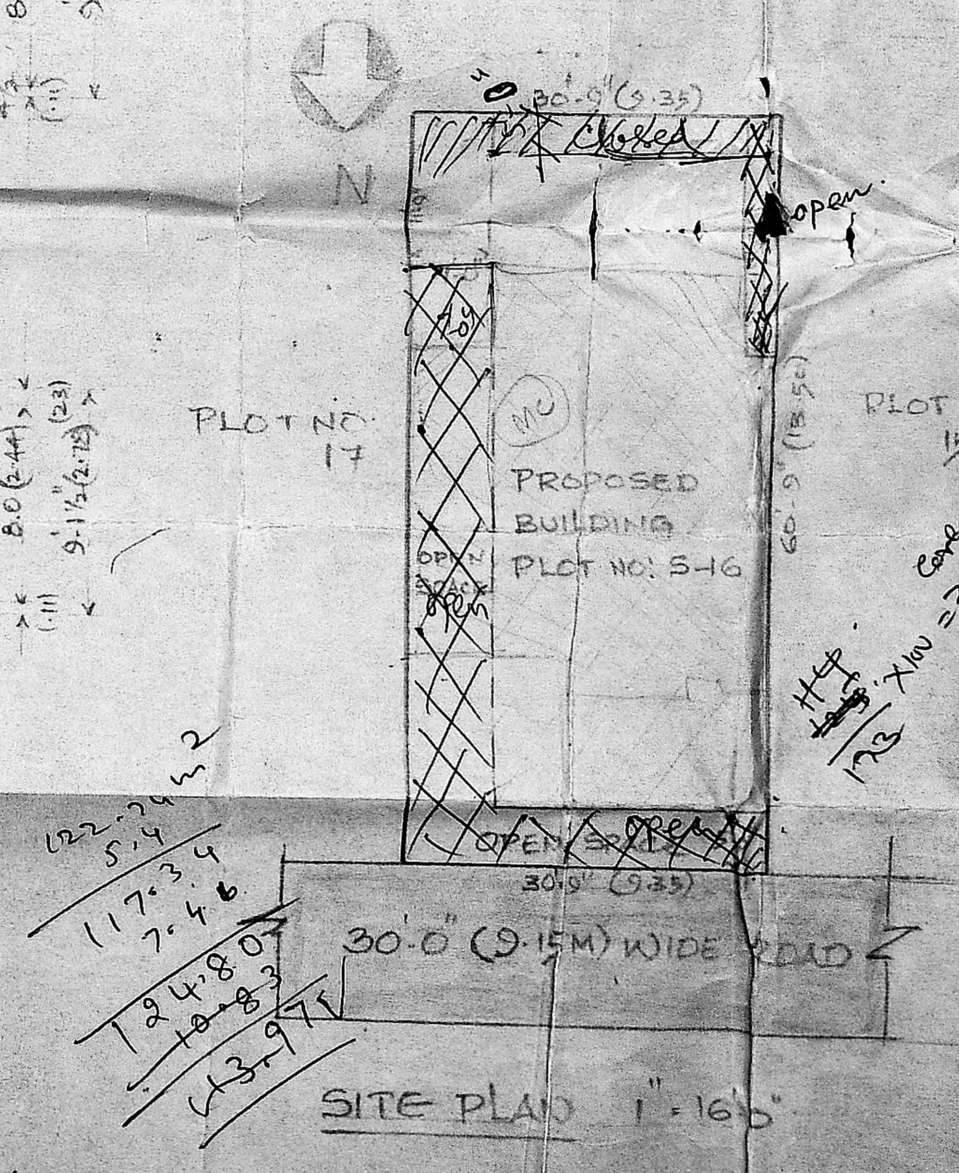
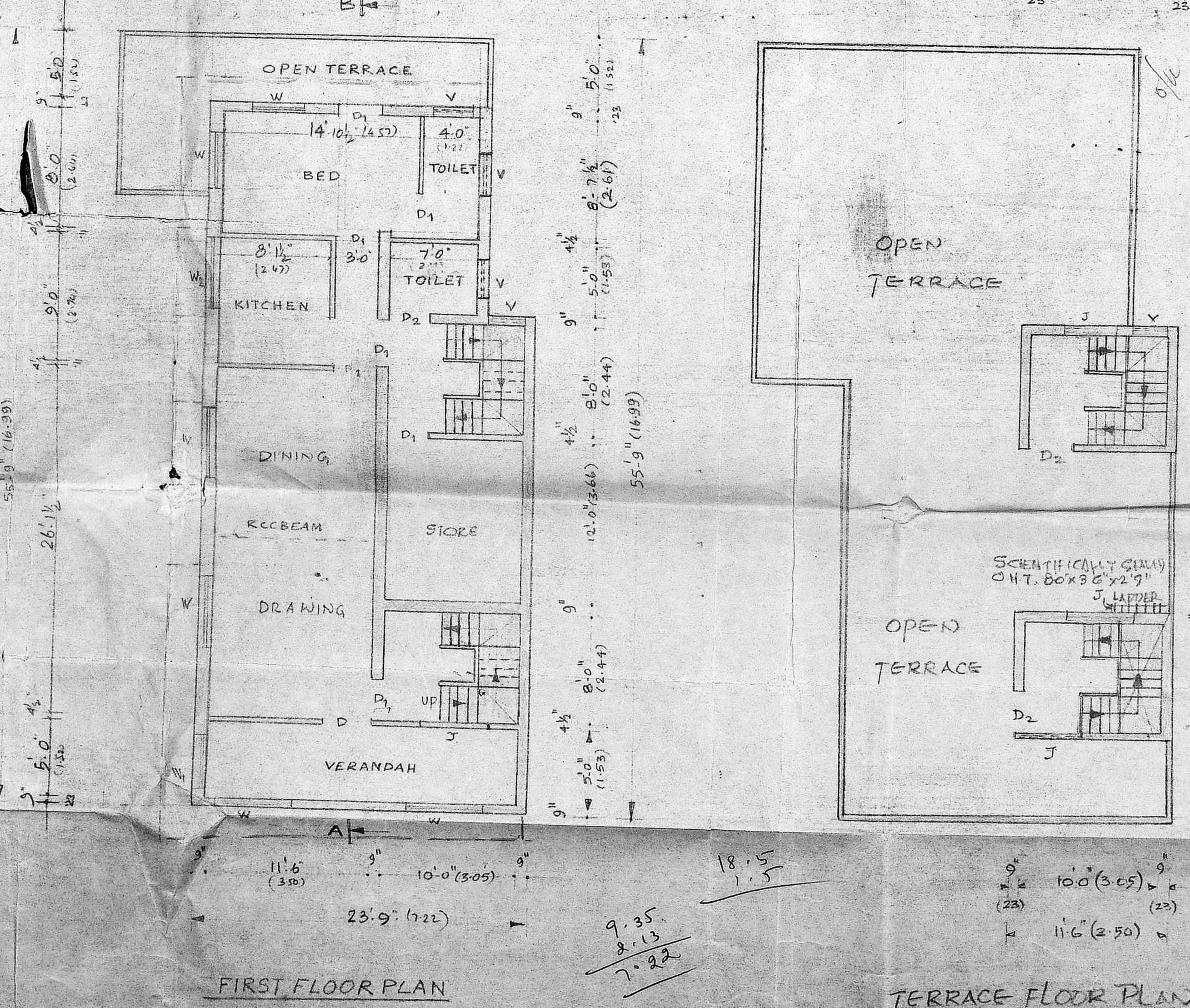
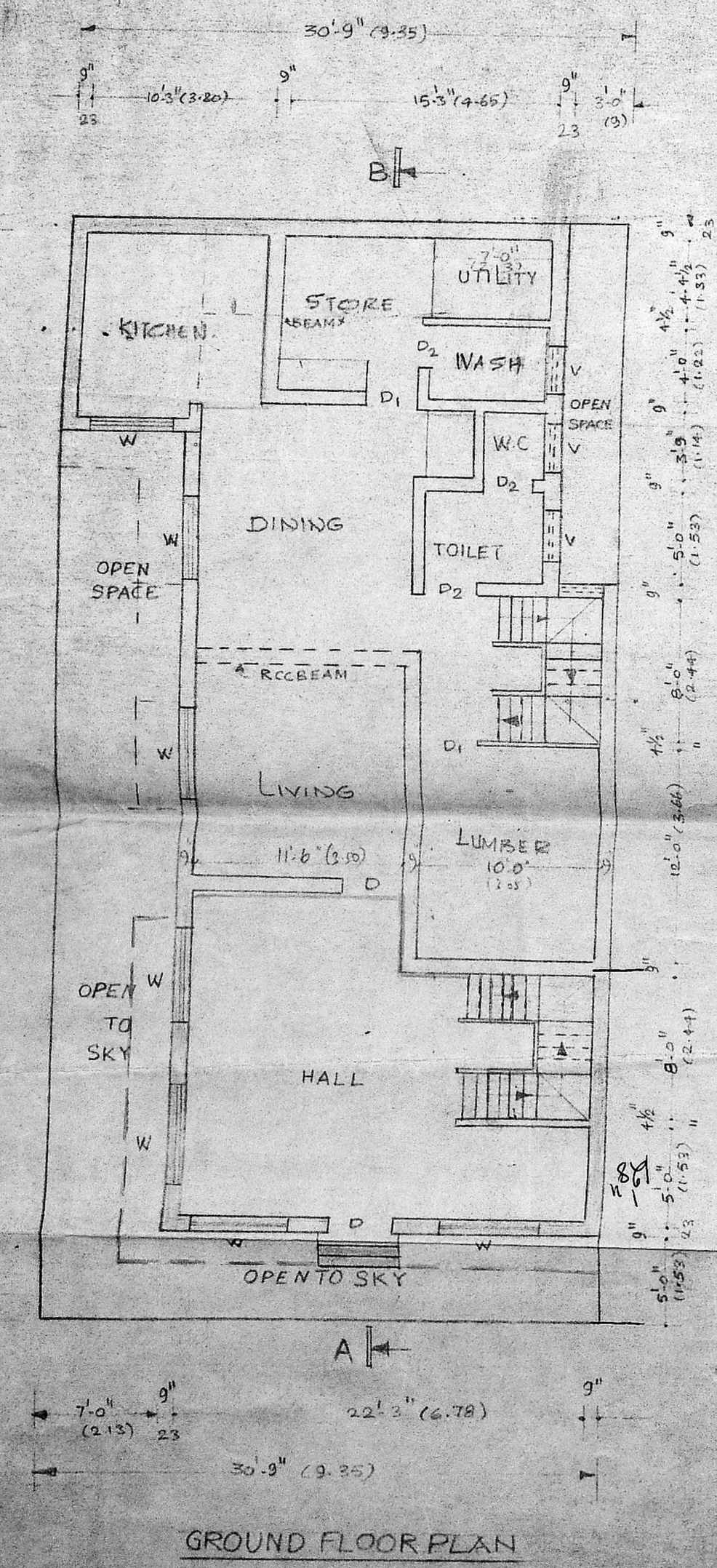

OWNER

V. SRINIVASULU, L.C.E.
Asst. Executive Engineer (Retd.)
Consulting Civil Engineer,
REGD No. 270.

CLASS I LICENSED SURVEYOR
CORPORATION OF MADRAS
No. 60, Valluvar Road,
MUMBAKKAM MADRAS-10